ServiceNow System Administrator - NM Engg

Enforcing Mandatory Fields Using UI Policies and Migrating Changes with Update Sets

Teamleader :MUTHUKUMARAN

Team Member : DEEPAK S

Team Member :SENTAMIZL

Team Member :BELFIN E JINISH

Problem Statement:

In many enterprise applications like ServiceNow, maintaining accurate and complete data is a major challenge. Users often submit forms without filling all the required fields, leading to incomplete records, errors in workflows, and inefficiencies in business processes.

Additionally, when configurations such as UI Policies are developed in one instance (e.g., development), there is a risk of inconsistencies or data loss while moving these changes to other instances (testing/production) if not managed properly.

Therefore, there is a need to:

- Enforce mandatory fields dynamically at the user interface level
- Ensure smooth and reliable migration of configurations across environments using structured methods like Update Sets

Objectives:

The main objective of this project is to implement UI Policies in ServiceNow to enforce mandatory fields dynamically based on specific conditions, ensuring that users provide all required information before submitting forms. This helps in improving data accuracy and reducing errors in records. Another objective is to enhance the overall user experience by providing real-time validation without relying on complex scripting. The project also aims to understand the concept of Update Sets and how they are used to capture configuration changes. Furthermore, it focuses on migrating these changes safely from one instance to another, such as from development to testing or production, while maintaining consistency across all environments. Overall, the objective is to ensure reliable data handling and smooth deployment of configurations within the system.

TASK INITIATION:

- **Update sets**
  - ✓ Create Update Set
- **UI policy**
  - ✓ Create UI policy
  - ✓ Check Update Set
  - ✓ Export and Import the Update Set
- **Result**
  - ✓ Testing Incident
- **Conclusion**

Milestone 1:Update Sets

Activity : Create Update Set

1. Open service now.
2. Click on All >> search for Update Sets
3. Select Local Update Sets
4. Click on new
5. Fill the details below and make current.

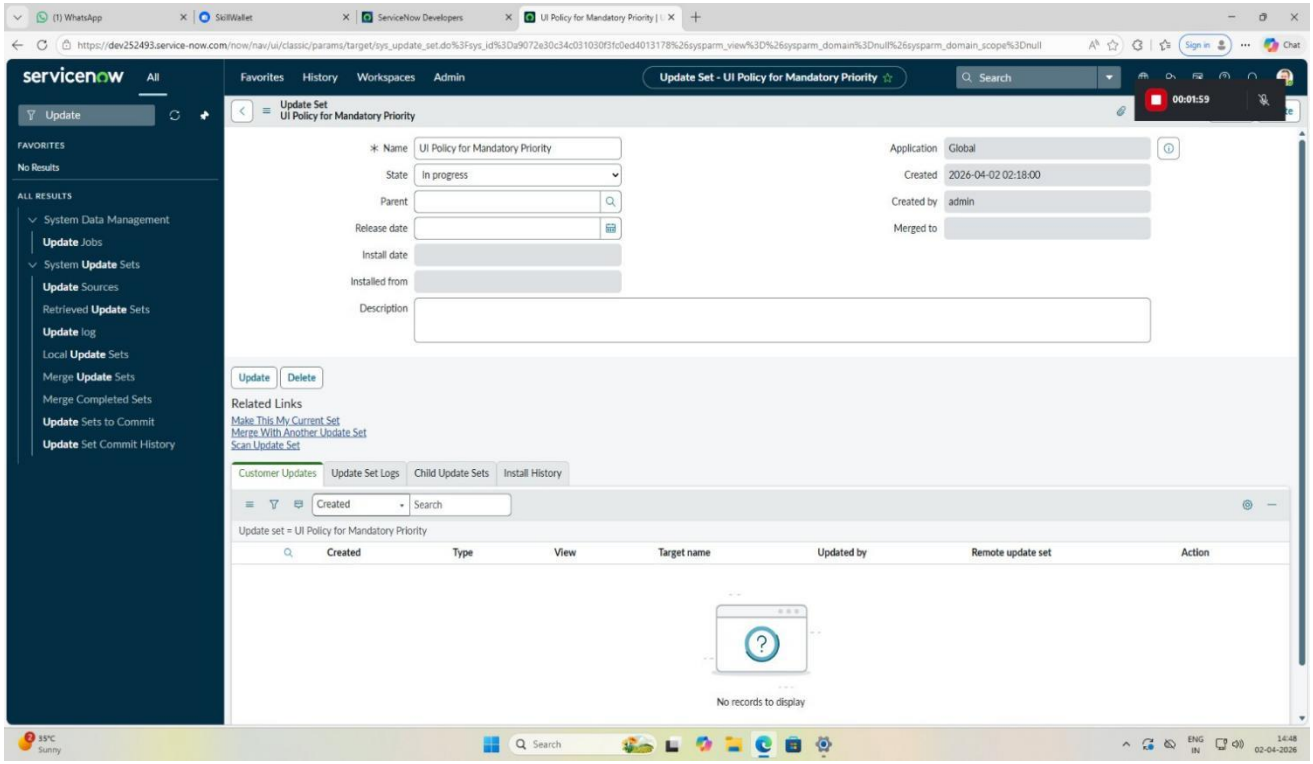

6. Click submit.

Milestone 2: UI Policy

Activity 1: Create UI Policy

1. Open service now.
2. Click on All >> search for ui policies
3. Navigate to System UI >> UI Policies
4. Click on new
5. Fill the following details and Save
6. Scroll Down and add ‘priority’ Field on Ui policy Actions

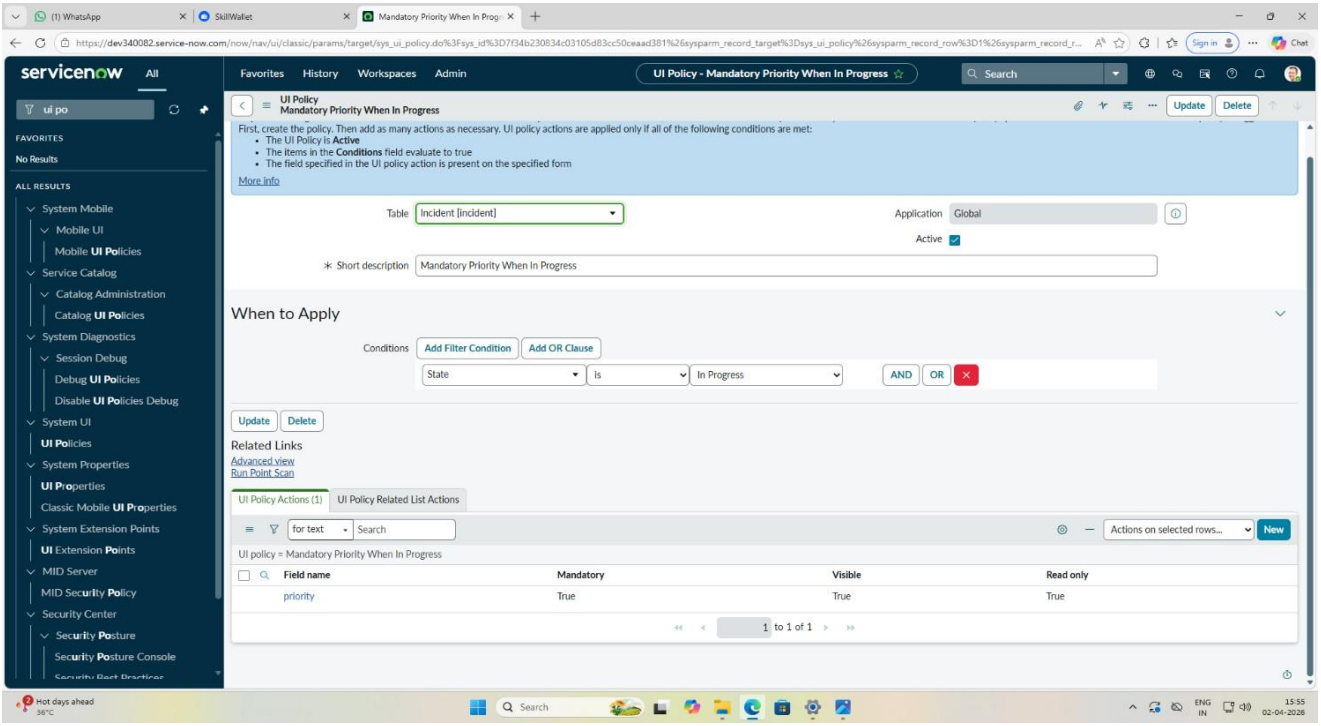

7. Click on submit.

Activity 2: Check Update Set

1. Navigate to the System Update Sets > Local Update Sets.
2. Open the ‘Ui policy for mandatory priority’ Update Set.
3. Verify that your UI Policy and UI Policy Action are listed.

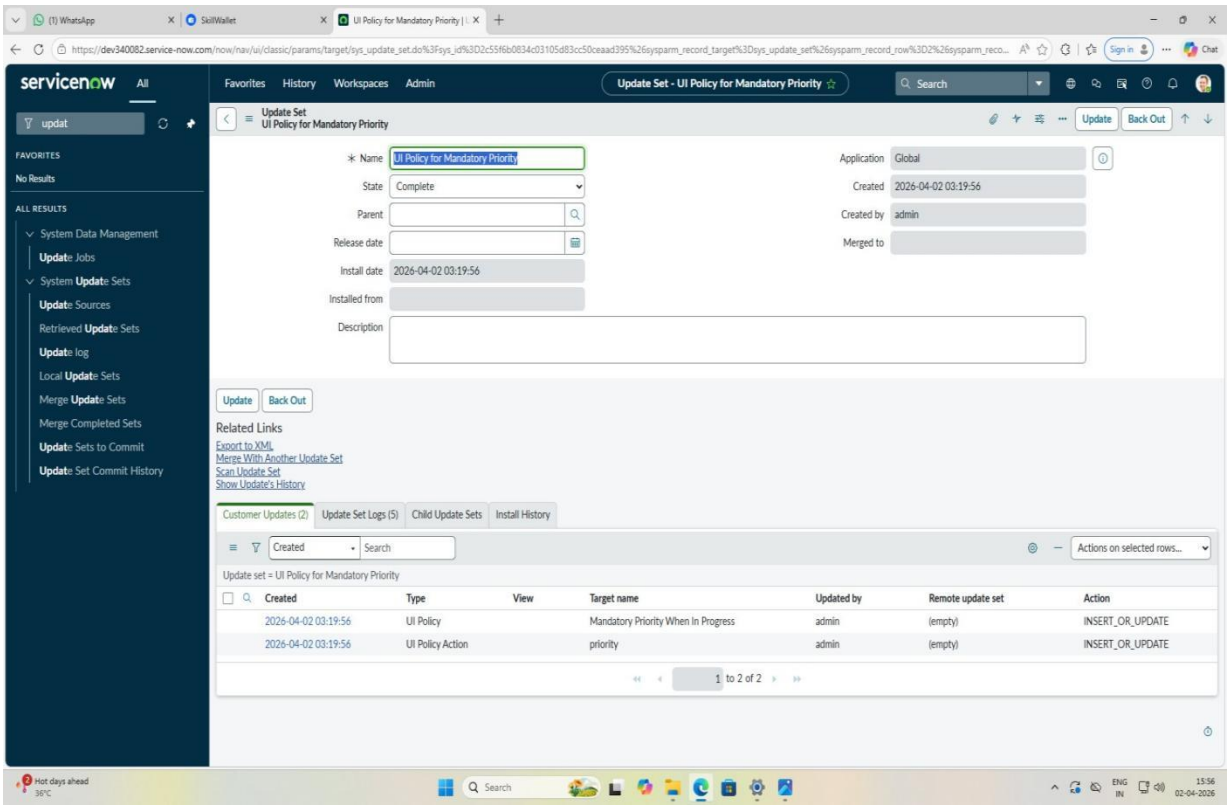

Activity 3: Export and Import the Update Set

1. Set State to Complete and Click Export to XML on the Update Set record.

2. Download the XML file.

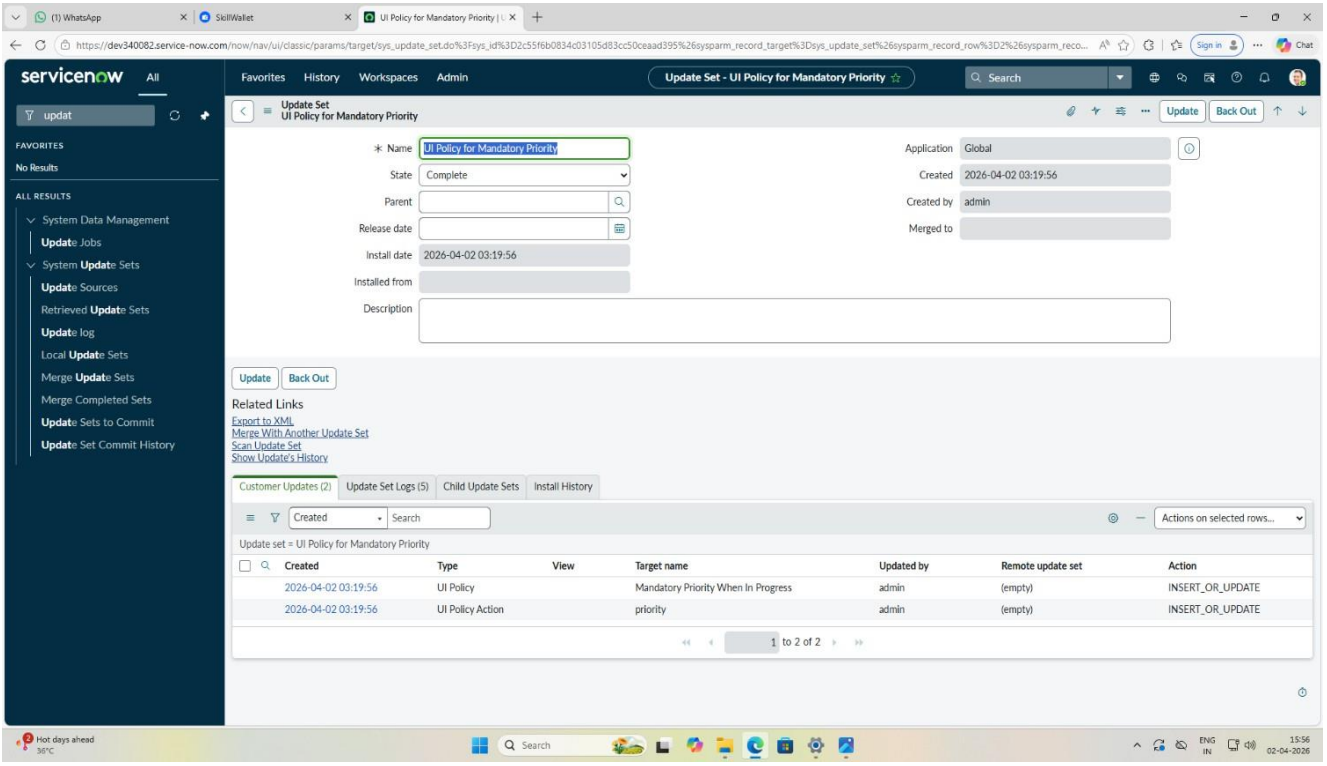

3. Now Open Another Instance to Export Update Set.

4. Go to System Update Sets >> Retrieved Update Sets.

5. Click on the Import update set from XML and Select File and Upload

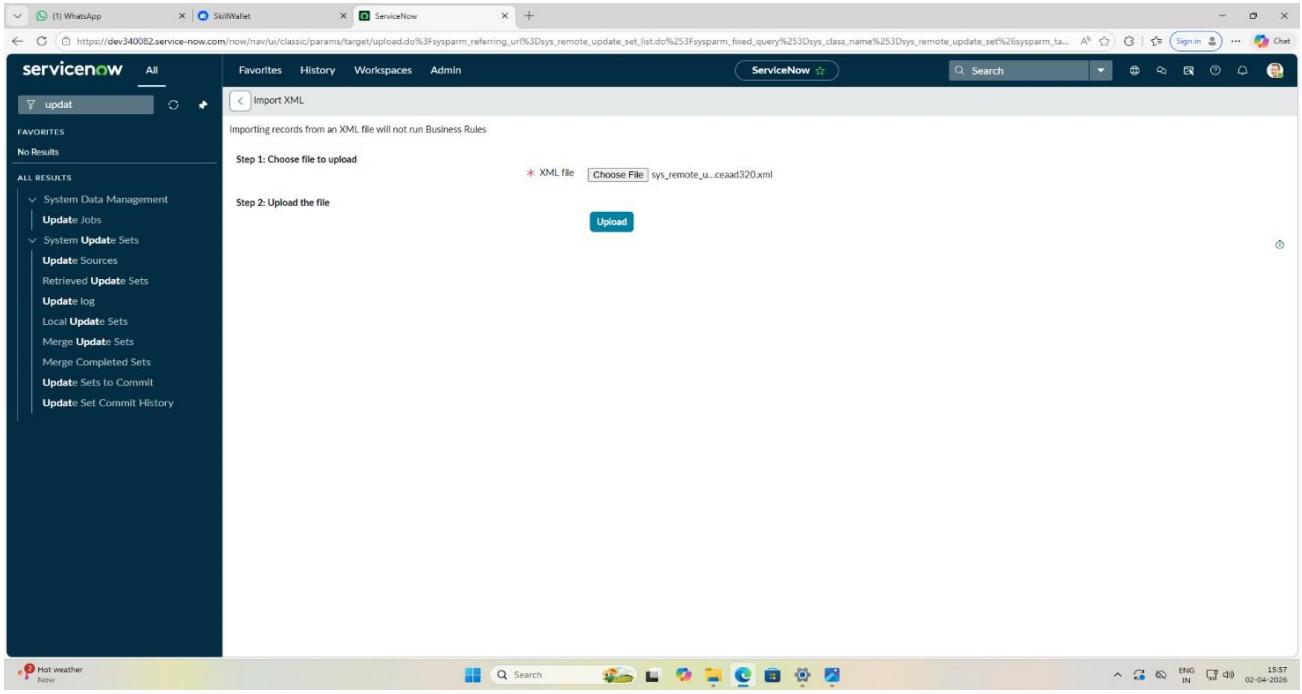

6. Open the update set that you have created in your instance here.

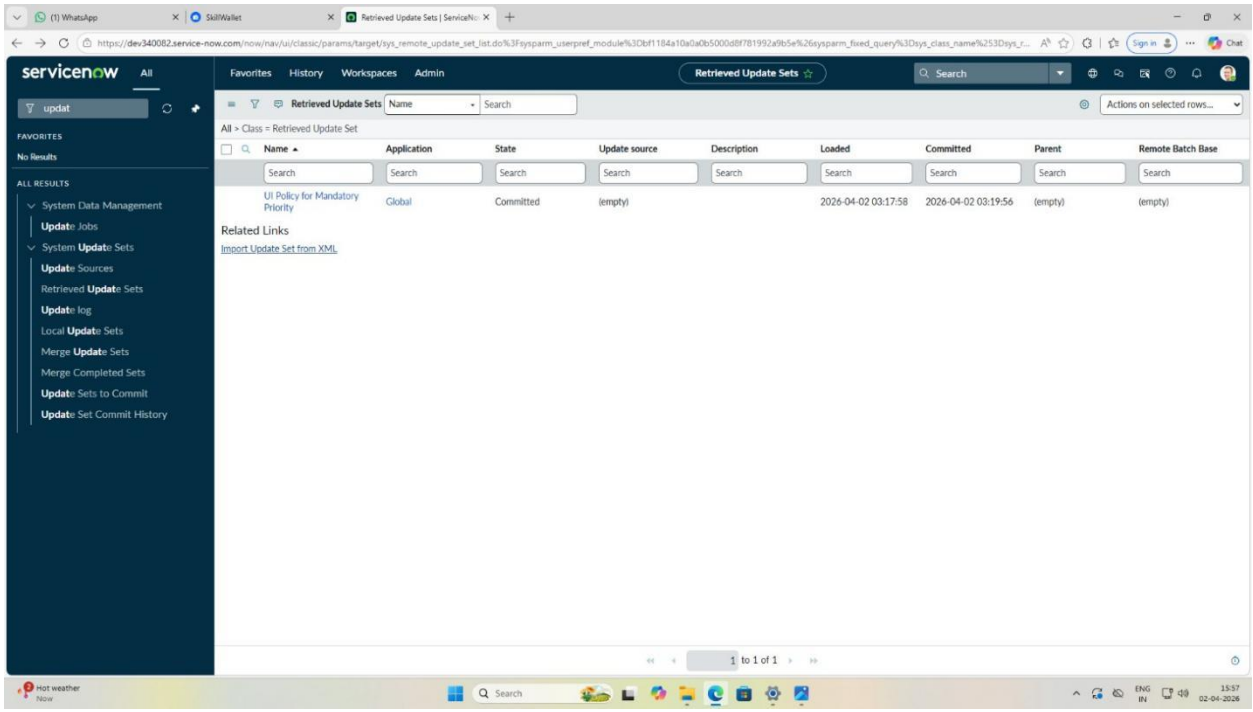

7. Preview the Update Set.

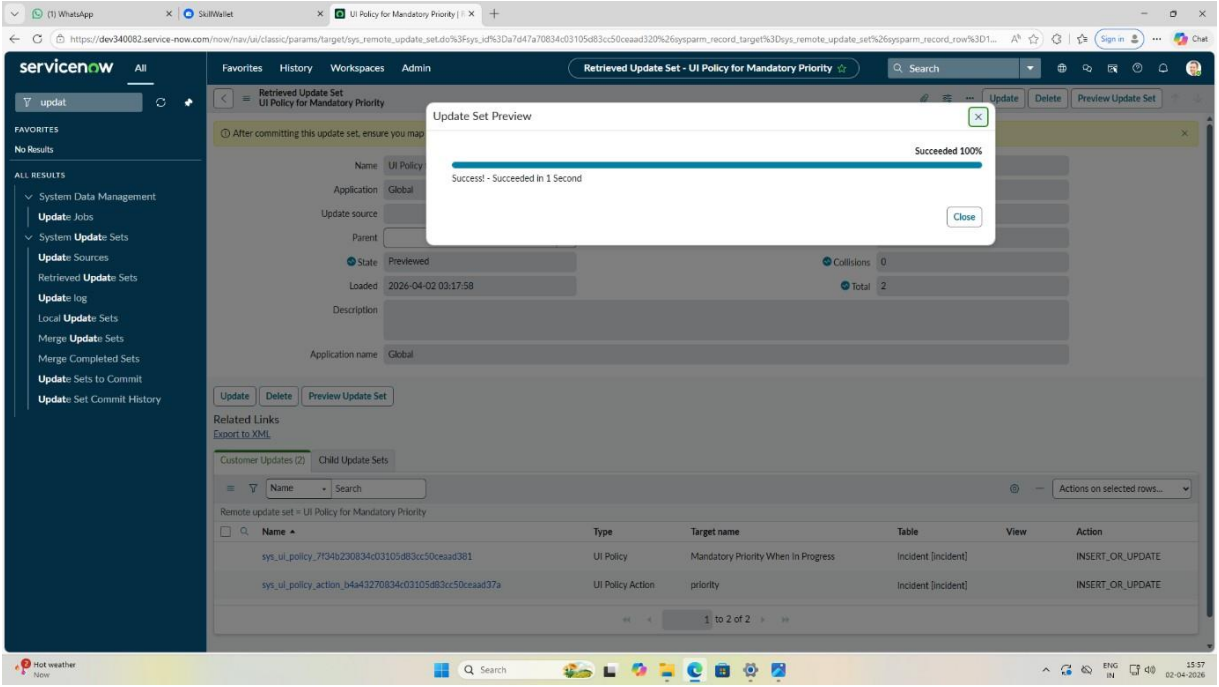

8. Commit the Update Set.

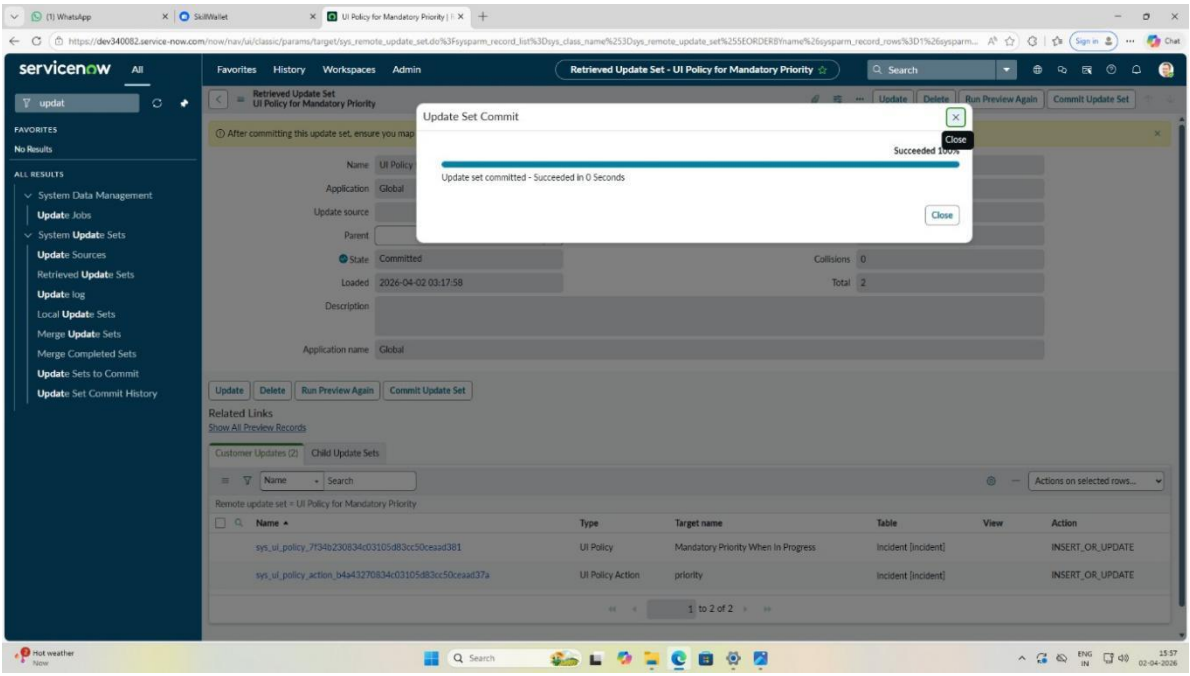

Milestone 3: Result

Activity : Testing Incident

1. Go to the incident module.
2. Open an existing incident or create a new one.
3. Change the State is In-progress
4. The Priority field should now be mandatory

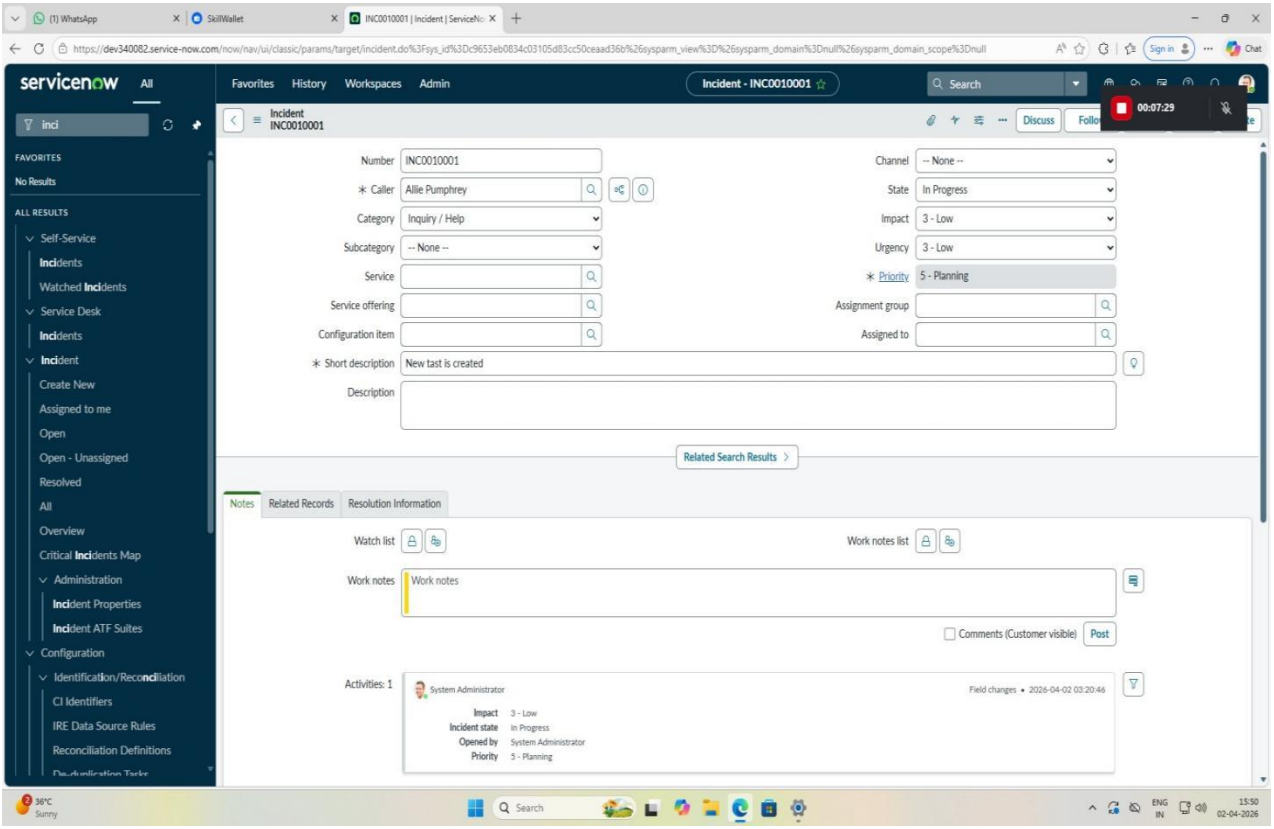

Milestone 4: Conclusion

This project effectively demonstrates the use of UI Policies to enforce business rules in a dynamic and configuration-driven manner, eliminating the need for custom scripting and preserving platform stability. By enforcing the Priority field as mandatory when an incident transitions to the *In Progress* state, the solution ensures data completeness at a critical point in the incident lifecycle, leading to better prioritization, improved operational visibility, and more consistent workflow execution. In addition, the use of Update Sets to capture, review, and migrate all configuration changes highlights best practices for controlled deployment and environment management in ServiceNow. Together, these practices showcase a scalable, upgrade-safe approach to form behaviour control and configuration governance that can be reliably applied across multiple instances.